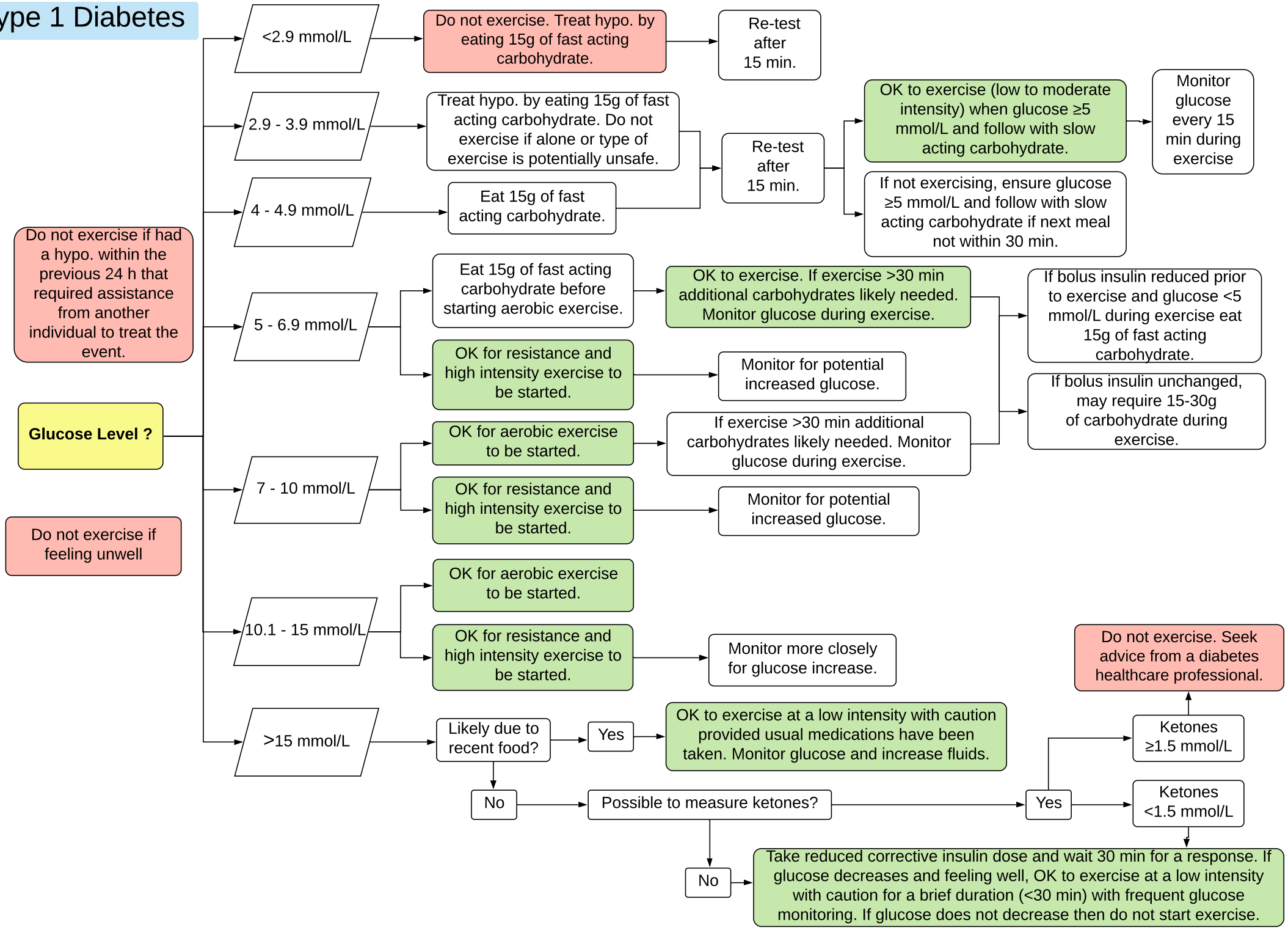Type 1 Diabetes