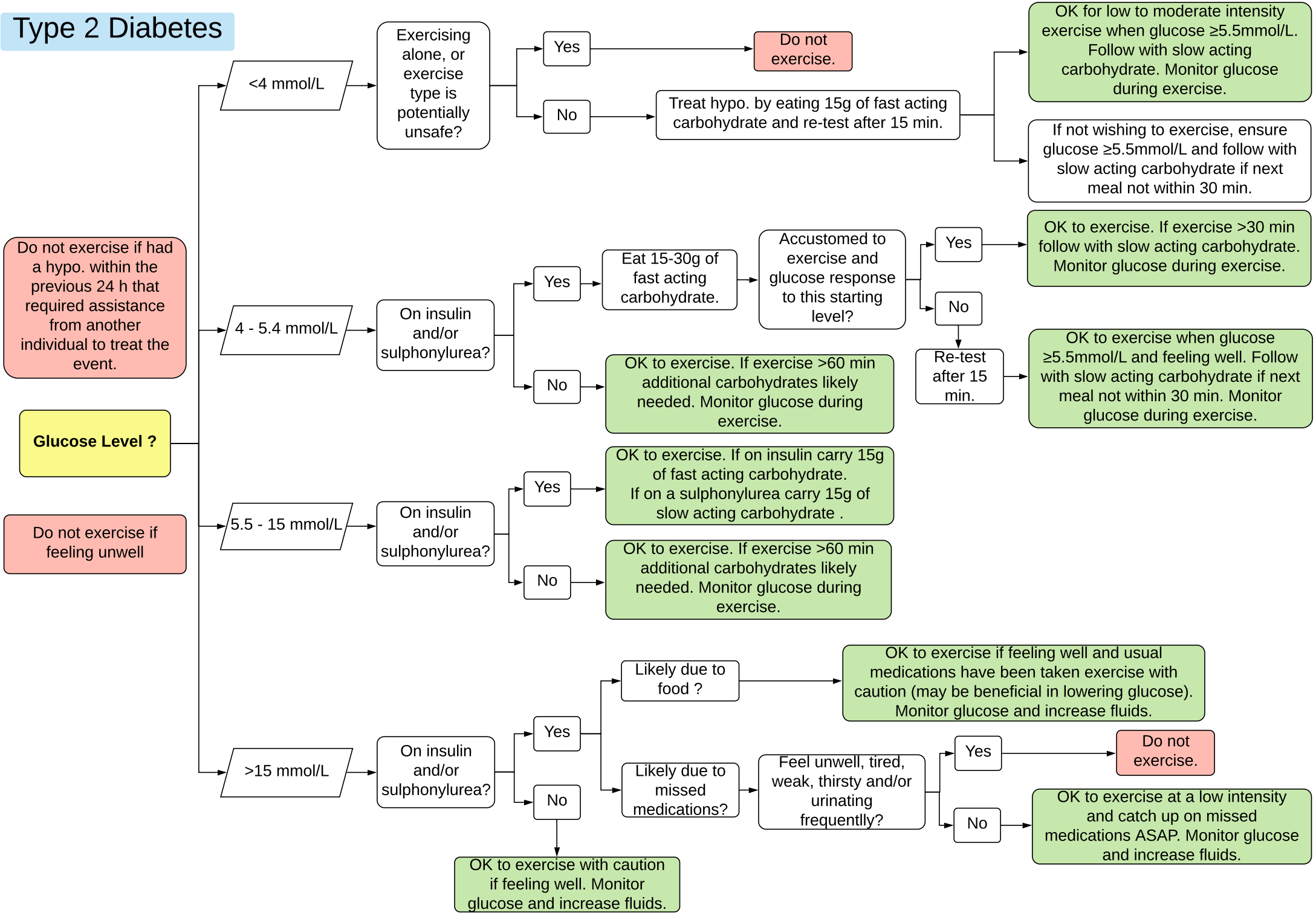Type 2 Diabetes